

Eastern Panhandle Goat and Lamb

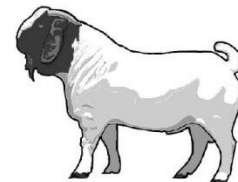

Jackpot Entry Form

Show is open to anyone with a livestock project in a youth development program, regardless of residence

There will be **no discrepancies** on short or long docked lambs

Name: _____ Age: _____

Address: _____

City, State, Zip _____

Phone: _____

E-mail: _____

4-H Club or FFA Chapter: _____

County: _____

Leaders Name: _____

Lamb entry:

Lamb ID # _____

Scrapie tag # _____

Lamb ID # _____

Scrapie tag # _____

Goat entry:

Goat ID# _____

Scrapie Tag# _____

Goat ID# _____

Scrapie Tag# _____

Total entry fee: \$ _____

Please make checks payable to the *Eastern Panhandle Goat and Lamb Jackpot*

Fitting and Showing Class (check one)

____ Novice Fitting and Showing; First year

____ Junior Fitting and Showing; 14 and under

____ Senior Fitting and Showing; 15 and over

By affixing signature to this entry form, the exhibitor agrees to the rules and to release The Jefferson County Fair Association and their members and all show volunteers from all responsibility for damage and/or liability

Exhibitor Signature _____

Parent/Guardian Signature _____

(you must have parent/guardian signature if you are under 18 years of age)

Mail Entries to: Kelly Mansfield, 852 Archer Rd, Kearneysville, WV 25430